

PLAT OF SURVEY
-OF-

LOT 2 OF WALWORTH COUNTY CERTIFIED SURVEY MAP NO. 3104, BEING A REDIVISION OF LOT 1 OF CERTIFIED SURVEY MAP NO. 2755, RECORDED IN VOLUME 14 OF CERTIFIED SURVEYS ON PAGES 129 TO 131, AS DOCUMENT NO. 338882, AND PART OF THE SOUTHEAST 1/4 OF THE SOUTHWEST 1/4 OF SECTION 28, TOWNSHIP 3 NORTH, RANGE 17 EAST OF THE FOURTH PRINCIPAL MERIDIAN, IN THE TOWNSHIP OF LAFAYETTE, COUNTY OF WALWORTH AND STATE OF WISCONSIN.

SURVEY FOR: DEBBIE HOEPPNER

SURVEY LOCATION: _____ PLANK RD.

PROPOSED DWELLING WAS STAKED ON ACTUAL CORNERS WITH FIVE FOOT CONTROL ON THE WESTERLY HOUSE LINE. THE CONTRACTOR WILL BE RESPONSIBLE TO FIELD VERIFY ALL STAKES FOR LOCATION AND DIMENSION PRIOR TO CONSTRUCTION. IF ANY DISCREPANCIES ARISE THIS OFFICE SHOULD BE NOTIFIED AT ONCE.

PROPOSED YD. GR.: _____

PROPOSED FN. FL.: _____

CENTER LINE OF EXISTING DITCH
(ditch wanders)

SCALE:

1" = 100'

"I hereby certify that I have surveyed the above described property and that the above map is a correct representation thereof and shows the size and location of the property, its exterior boundaries, the location of all visible structures and dimensions of all principal buildings thereon, boundary fences, apparent easements, roadways and encroachments, if any."

"This survey is made for the use of the present owners of the property, and those who purchase, mortgage, or guarantee the title thereto within one year from date hereof."

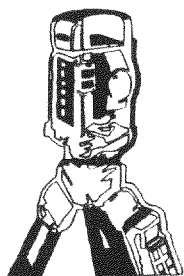

B.W. SURVEYING, INC.

LAND SURVEYS
MAPPING AND PLANNING
412 N. PINE STREET
BURLINGTON, WI 53105
(262)-767-0225

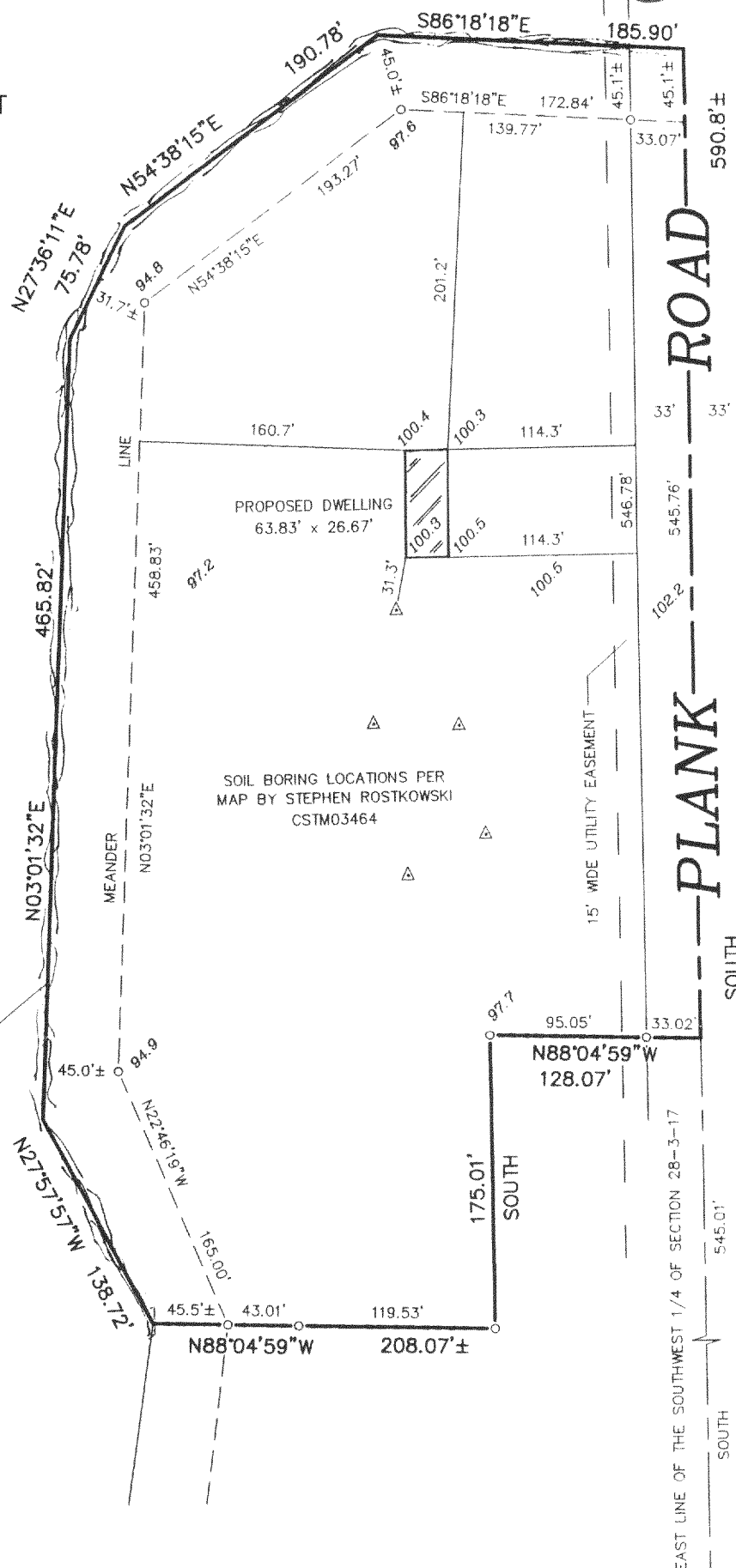

LEGEND

- FOUND IRON PIPE
- SET IRON PIPE
- 100.0 EXISTING ELEVATION
- △ SOIL BORING

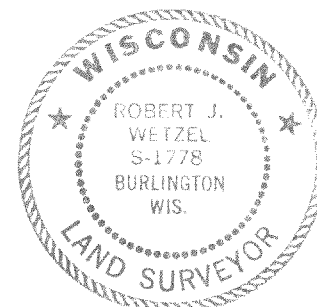

THIS IS NOT AN ORIGINAL PRINT
UNLESS THIS SEAL IS RED.

Robert J. Wetzel
ROBERT J. WETZEL S-1778

FEBRUARY 10, 2000
DATE

4328
JOB NUMBER

KA-3104-2

317-478